



£850 Monthly

Chatham street , Hanley, Stoke-on-Trent , Staffordshire

Terraced House | 5 Bedrooms | 1 Bathroom

01782 844 700



[www.easymoveuk.com](http://www.easymoveuk.com)



# Step Inside

---

## Key Features

- Double Glazing
- Gas Central Heating
- CLOSE TO ALL LOCAL AMENITIES
- Private garden
- Good Location
- LAMINATE FLOOR
- CARPETS
- NO PETS
- DEPOSIT
- 5 bedroom

## Property Description

Family home to rent

### Main Particulars

Easy move property agents are pleased to be offering this large 4-bedroom family home to rent in Shelton. There is street parking at the front of the property.

Internally on the ground floor the property consists of large reception room, large family kitchen which consists worktop with integrated sink, under counter cupboards, wall mounted cupboards for extra storage, tiled walls, space for a fridge, freezer, washing machine, cooker and lino flooring fitted. Along from the kitchen is the family bathroom which consists of shower with glass cubical, wash basin, w/c and lino flooring. There is also a separate toilet.

On the first floor the property consists 4 spacious bedrooms all with fitted carpet.

There is GCH and DG throughout the property.

Where the property is situated has great access to the city, close to all local amenities, local schools, local shops and local doctors.

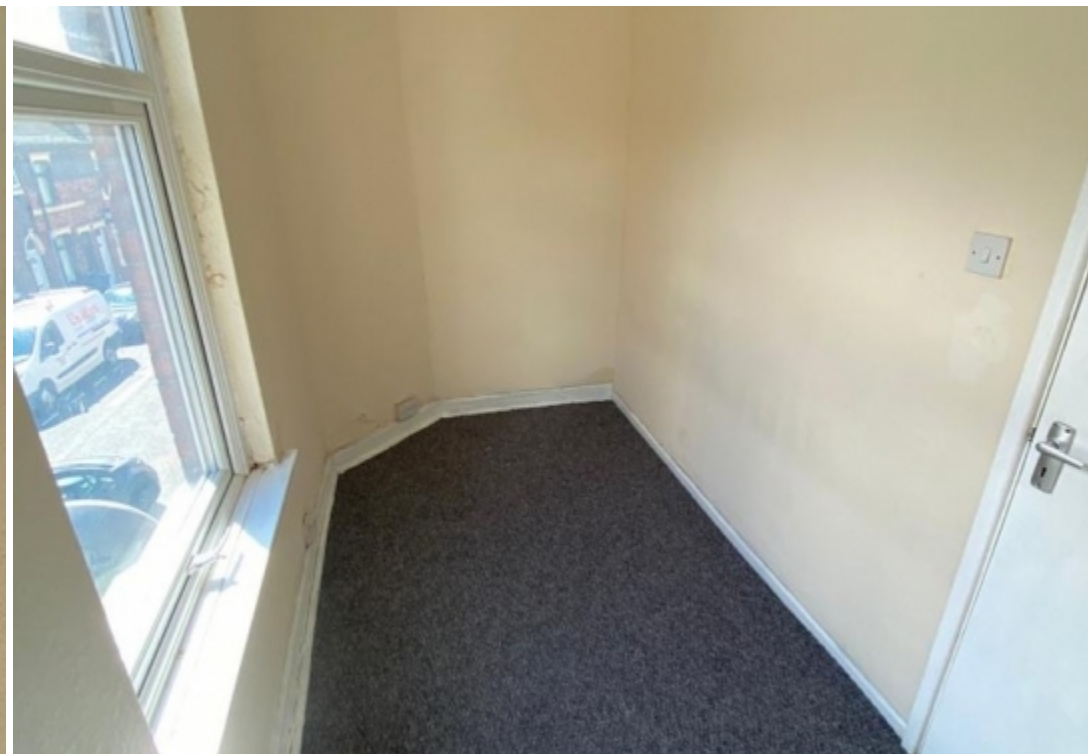

Telephone: 01782 844 700



---

[www.easymoveuk.com](http://www.easymoveuk.com)